

CERTIFIED LAND CORNER RECORDATION

DESCRIPTION OF CORNER EVIDENCE FOUND, AND ORIGINAL RECORD (if known)

LOCATION
 $\frac{1}{4}$
 S.29 S.28
 T.14N., R.67W.
 6th P.M.

Found 6" x 6" x 16" Granite boulder with " $\frac{1}{4}$ " on west face.
 G.L.O. record - Granite Boulder, 15 x 12 x 6.

DESCRIPTION OF MONUMENT AND ACCESSORIES ESTABLISHED TO PERPETUATE THE ORIGINAL LOCATION OF THIS CORNER:

At the corner: Set $1\frac{1}{2}$ " dia. x 30" long iron pipe with brass cap.
 Accessories: Left stone as memorial.

SKETCH, WITH COURSE AND DISTANCE TO ADJACENT CORNER IF DETERMINED IN THIS SURVEY.
 (May Sketch or Paste Reproduction on Reverse Side.)

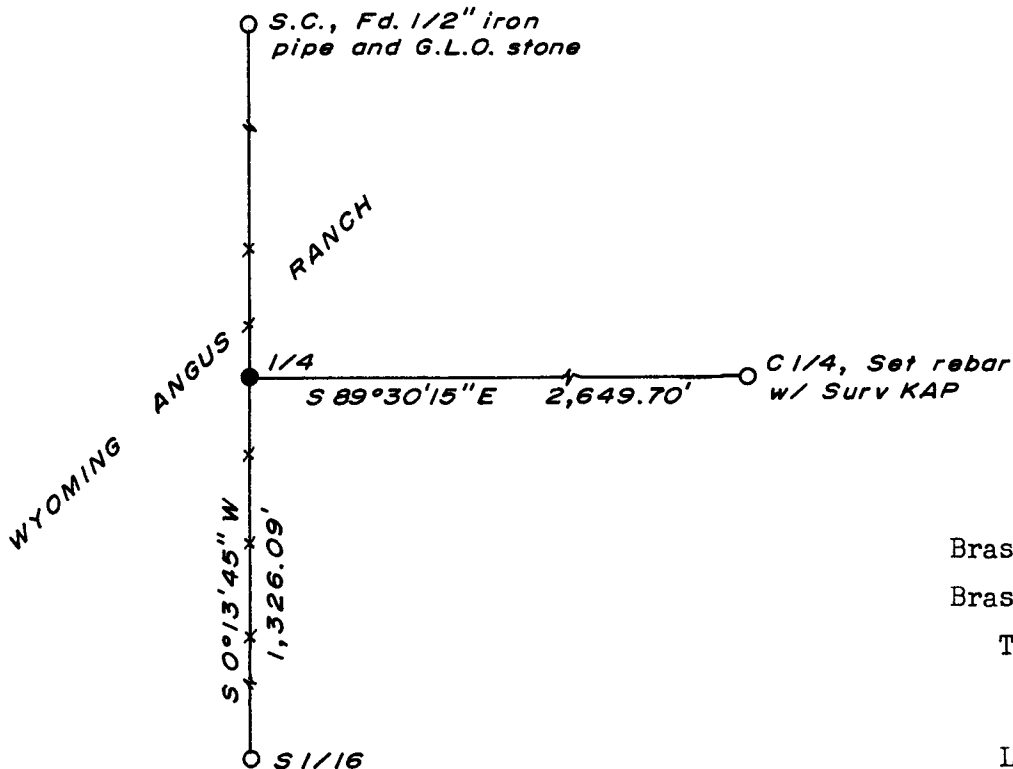

Brass cap set 4" above ground.
 Brass cap stamped:
 T.14N. R.67W.
 $\frac{1}{4}$
 S.29 S.28
 LS 519 1973

I, R.L. Hudson certify that I have carefully performed ~~or reviewed~~ the work done on the diagrammed corner as reported on this recordation form and approve the same.

R.L. Hudson
 Signature of Surveyor

Wyoming L.S. No. 519
 Registration No.

STATE OF WYOMING,
 Office of Clerk and Recorder,
 County of Saramie

This "corner record" was filed for record on the 19 day of November, 1973, was noted on the cross-index plat and is assigned page No. _____, in book No. _____.

John B. Huismann
 County Official

Cross Index No. <u>T9</u>	T. <u>14</u>	R. <u>67</u>	<u>6</u> Mer.
_____	T. _____	R. _____	Mer.
_____	T. _____	R. _____	Mer.
_____	T. _____	R. _____	Mer.
_____	T. _____	R. _____	Mer.
_____	T. _____	R. _____	Mer.
_____	T. _____	R. _____	Mer.

Photographed

Indexed

Posted

Assessor

This instrument was filed for record at 107 o'clock 4 M. on the 15 day of November A. D. 19 23 and duly recorded in Book on page

John B. Williams

County Clerk & Ex-Officio Register of Deeds
By *J.B.* Deputy